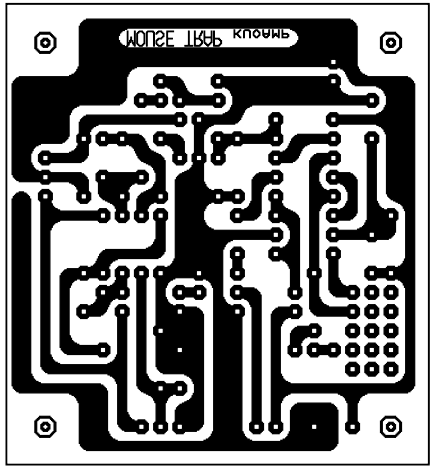
MOUSE TRAP KNOWN